TENANTS UNION of Victoria Ltd

your step-by-step guide to bond recovery
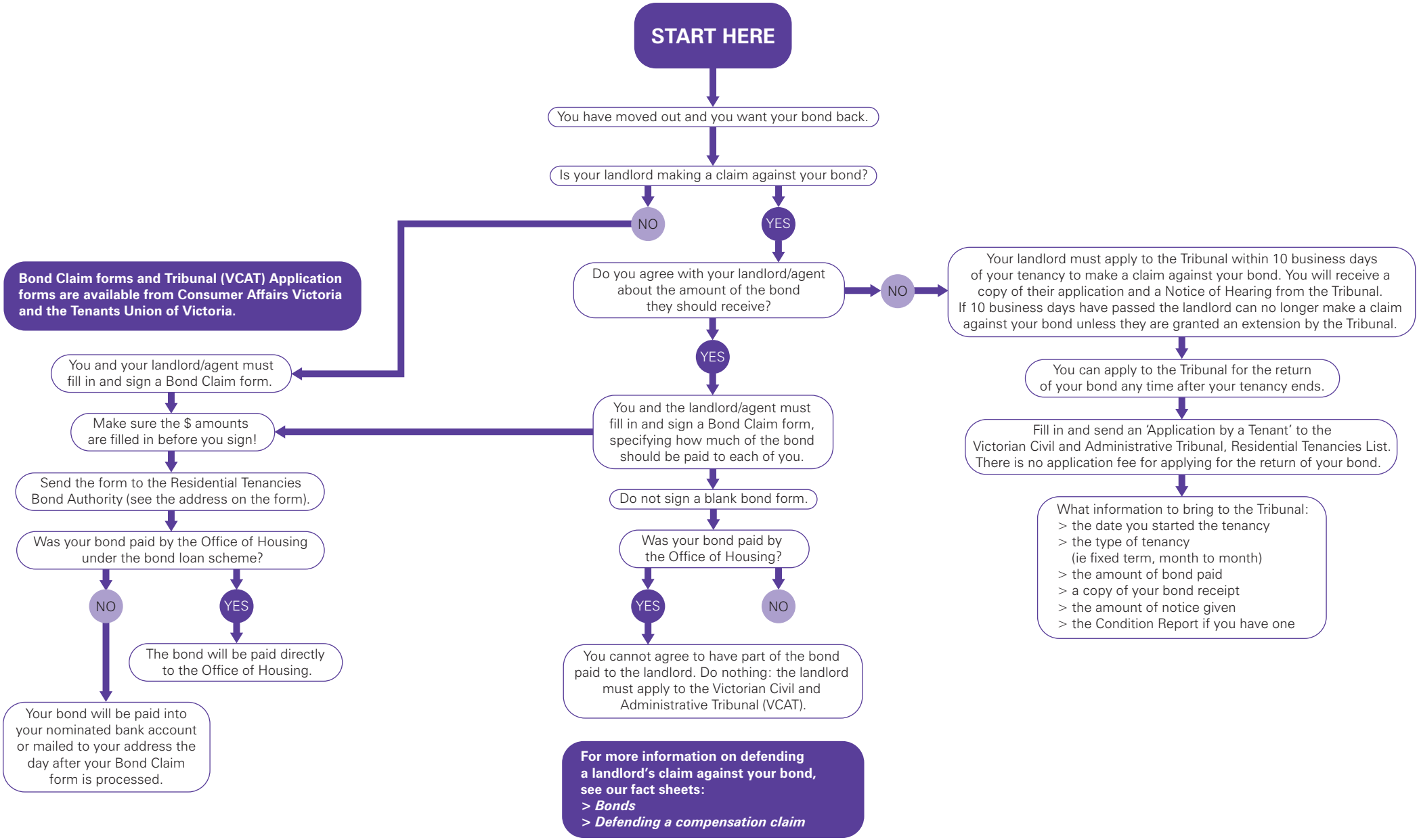
May 2010